

## ProCurve Secure Access 700wl Series Importing CA signed certificate for use with L2TP/IPSec tunnel

---

1. Open a web browser and access your Certificate Authority\* server by entering the address: <http://IP-Address/certsrv> Select Request a certificate  
 \*Please make sure the CA you are connecting to is a Root CA, or the following guide will not work

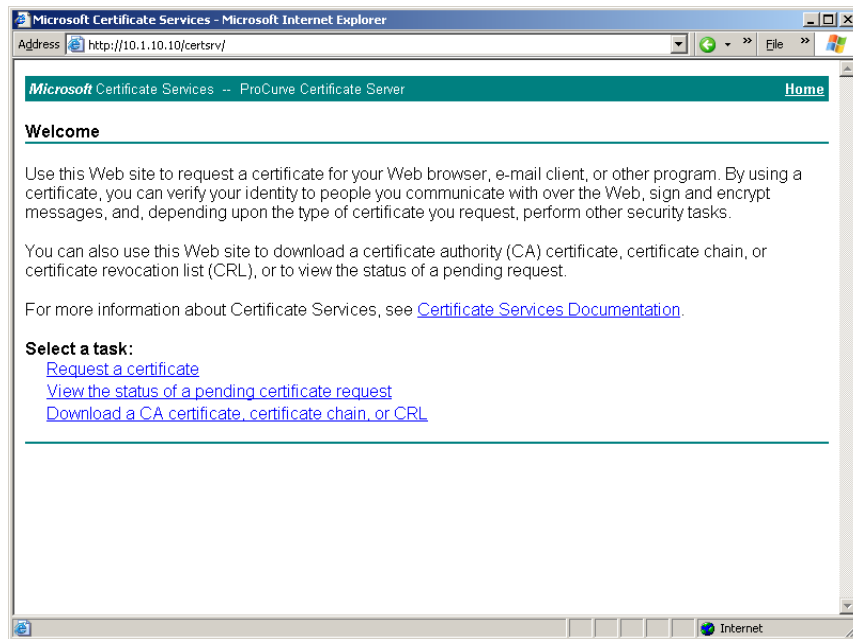

2. Select advanced certificate request > submit a certificate request...

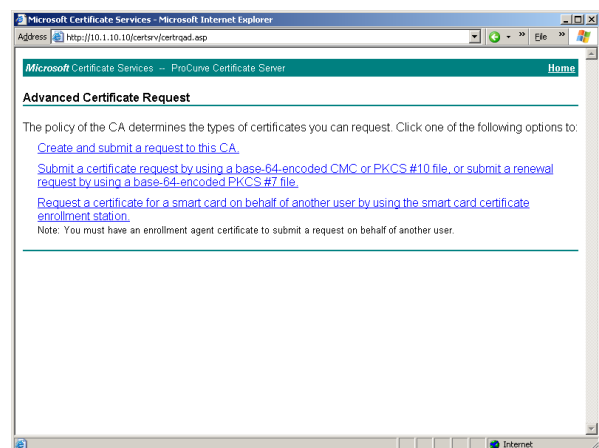
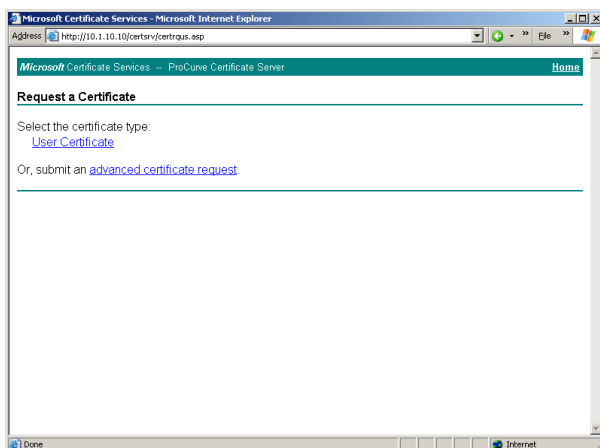

- This will take you to the following screen

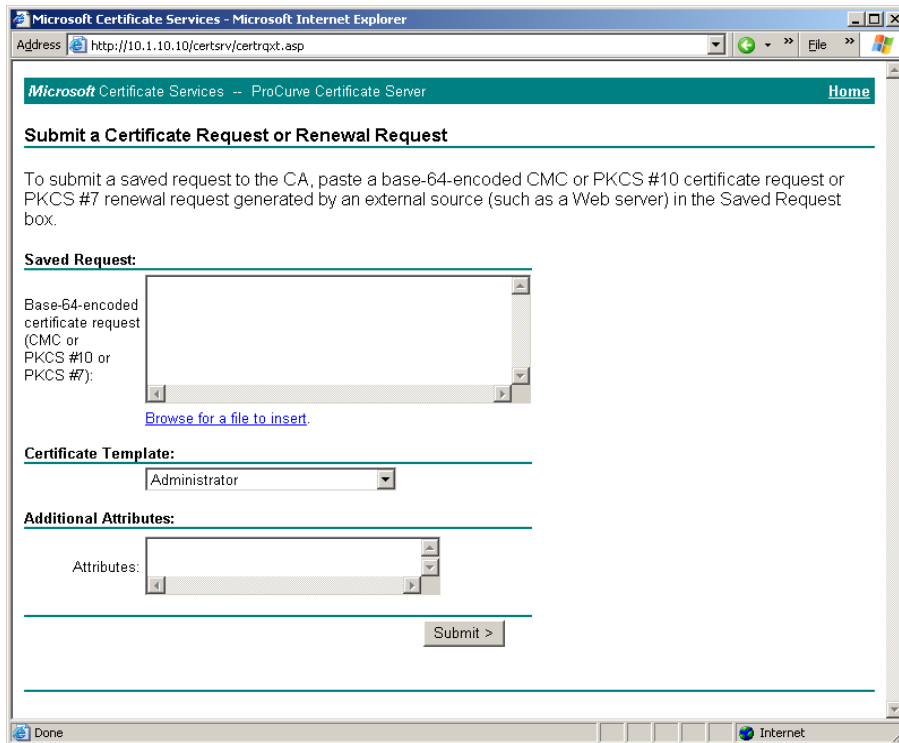

- Start another browser window and log in to the web interface of your ProCurve 700wl. Select the **VPN** icon followed by the **Certificates** tab. Click the button **Generate CSR...**

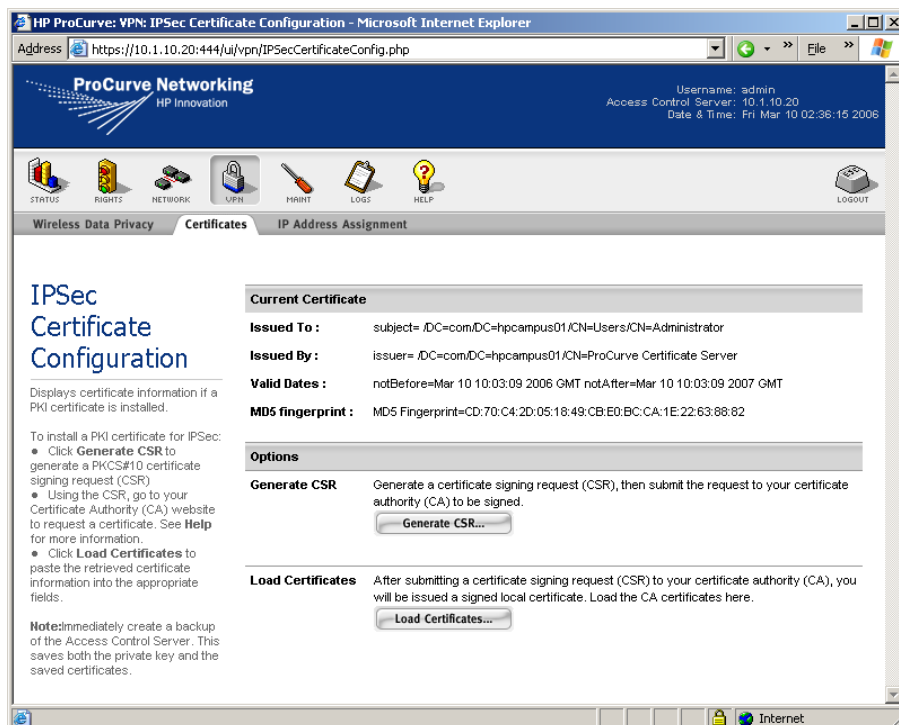

5. Fill in your details and click **Generate CSR...**

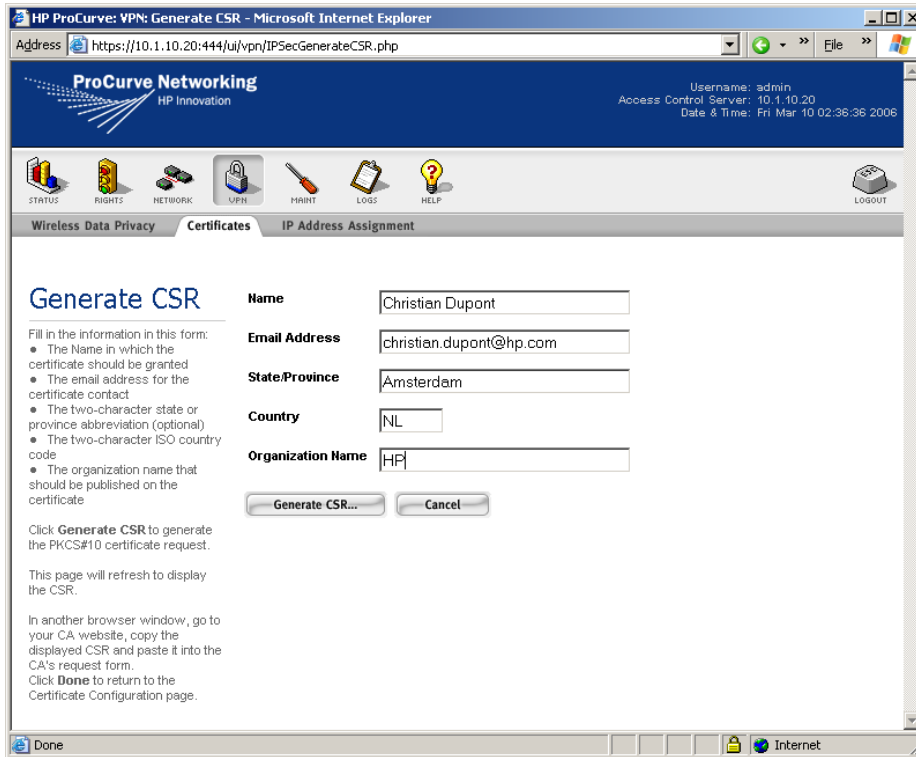

6. Copy the generated certificate request (including the begin and end certificate lines)

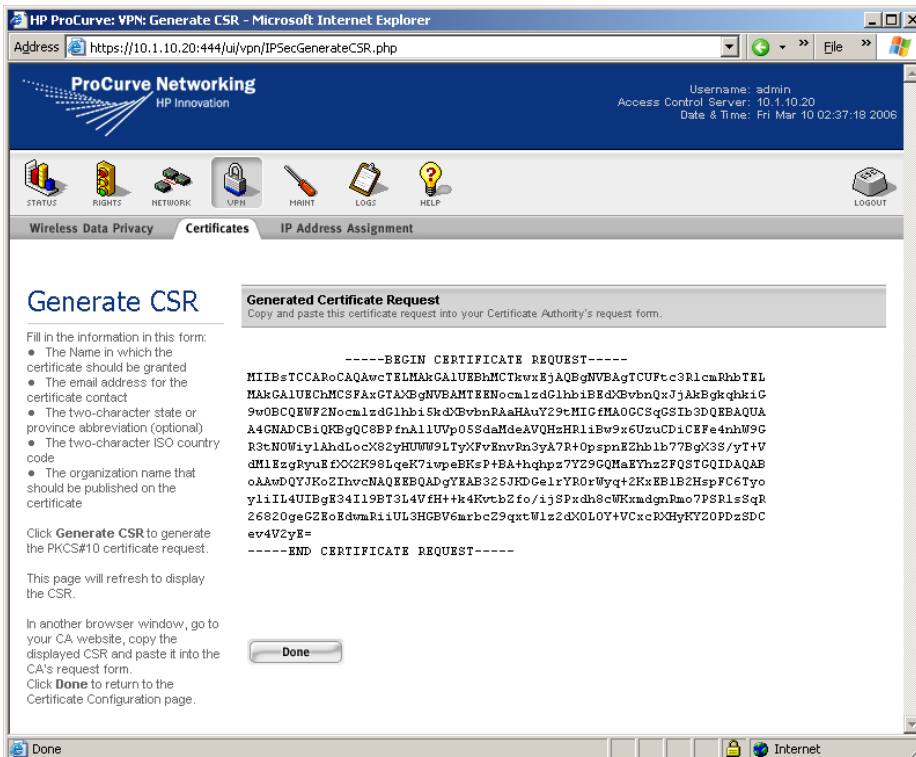

- Paste the certificate request into the saved request field and click **submit**  
*It is not important which certificate template you choose*

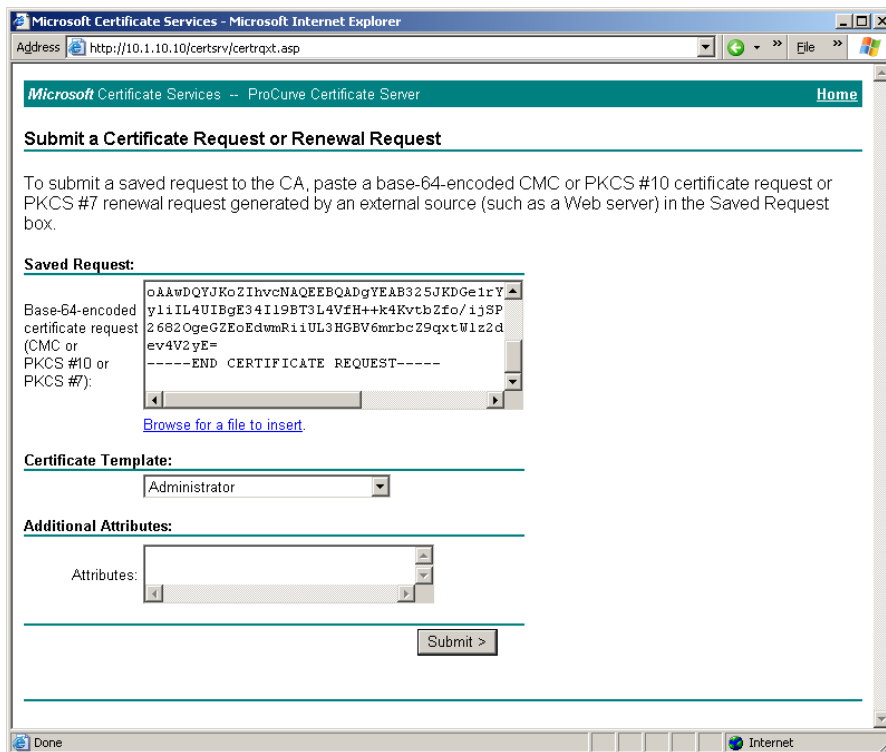

- Select **Base 64 encoded** and click **Download certificate**. Save the certificate to your hard drive.

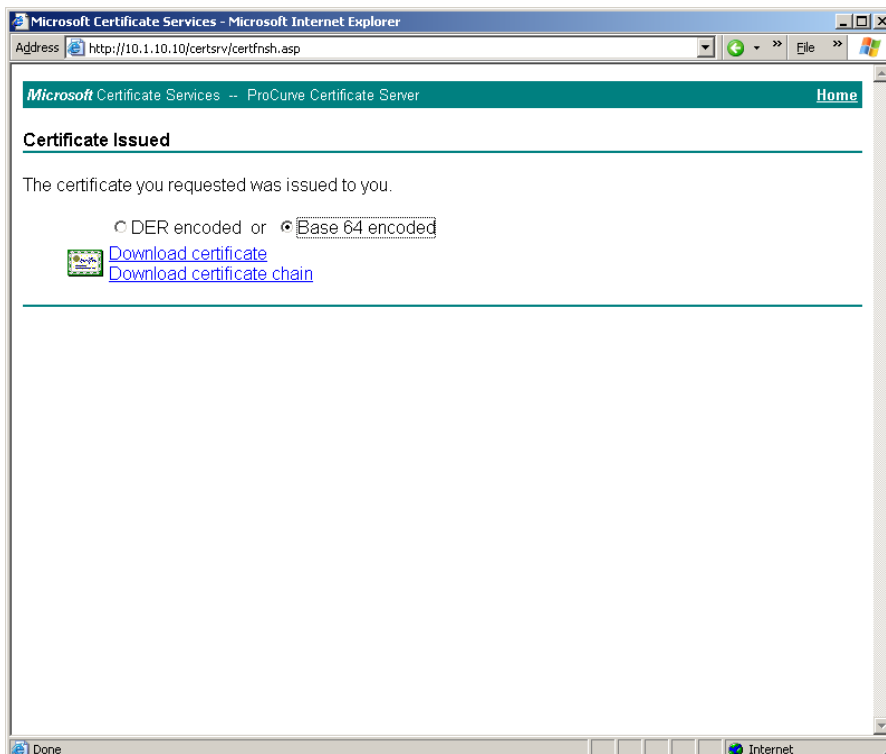

- After step 8 you should now be back at the CA front page. Click on **Download a CA certificate...** Select **Current** as CA certificate, choose **Base 64** as encoding method and click Download CA certificate. Save this certificate to your PC without overwriting the one you saved in step 8.

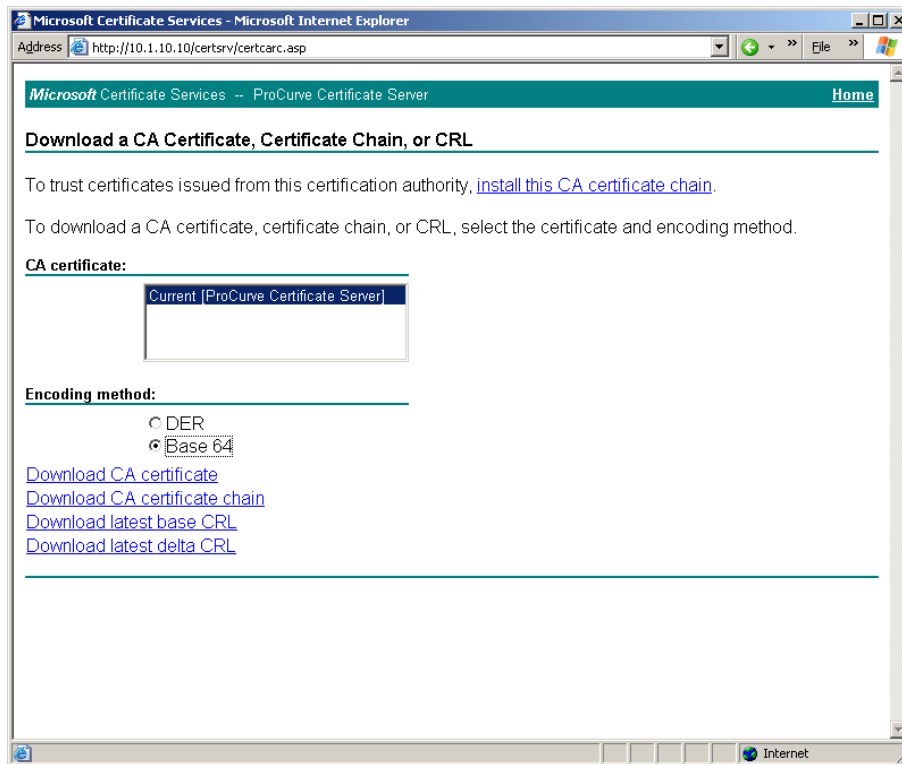

- Go back to the ProCurve 700wl web interface and click on the button **“Load Certificates...”**

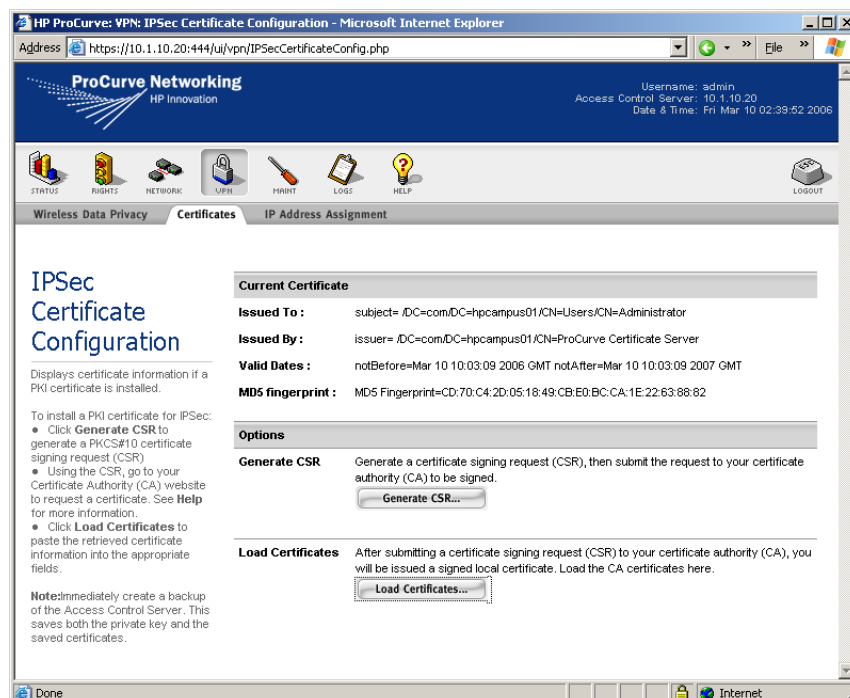

- Open the two certificates you saved in step 8 and 9 using WordPad (right click > open with...) and copy the full text into the two fields on the Load Certificates page.  
The certificate saved in step 8 is the *Local Certificate* and the one saved in step 9 is the *CA Certificate*

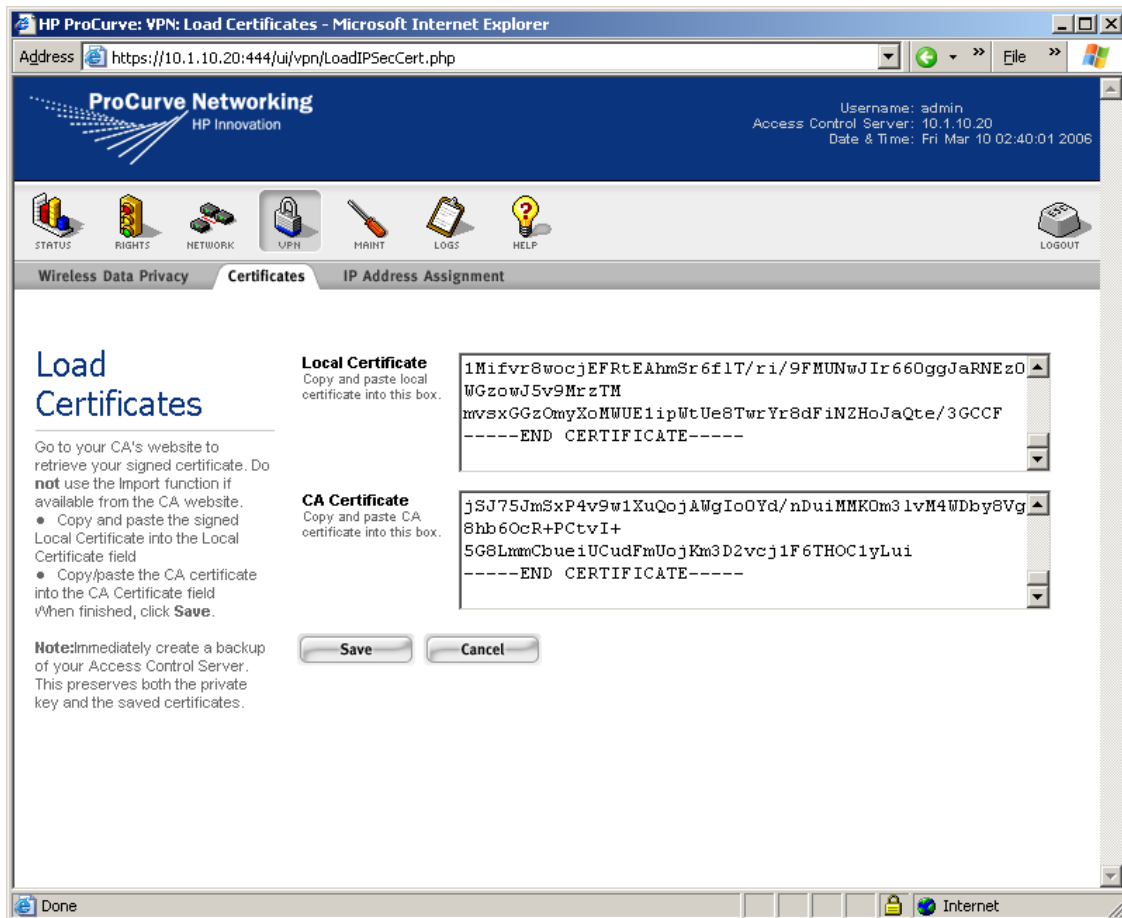

- Click **Save** – you have now imported the certificate into the ProCurve 700wl.